Day 07

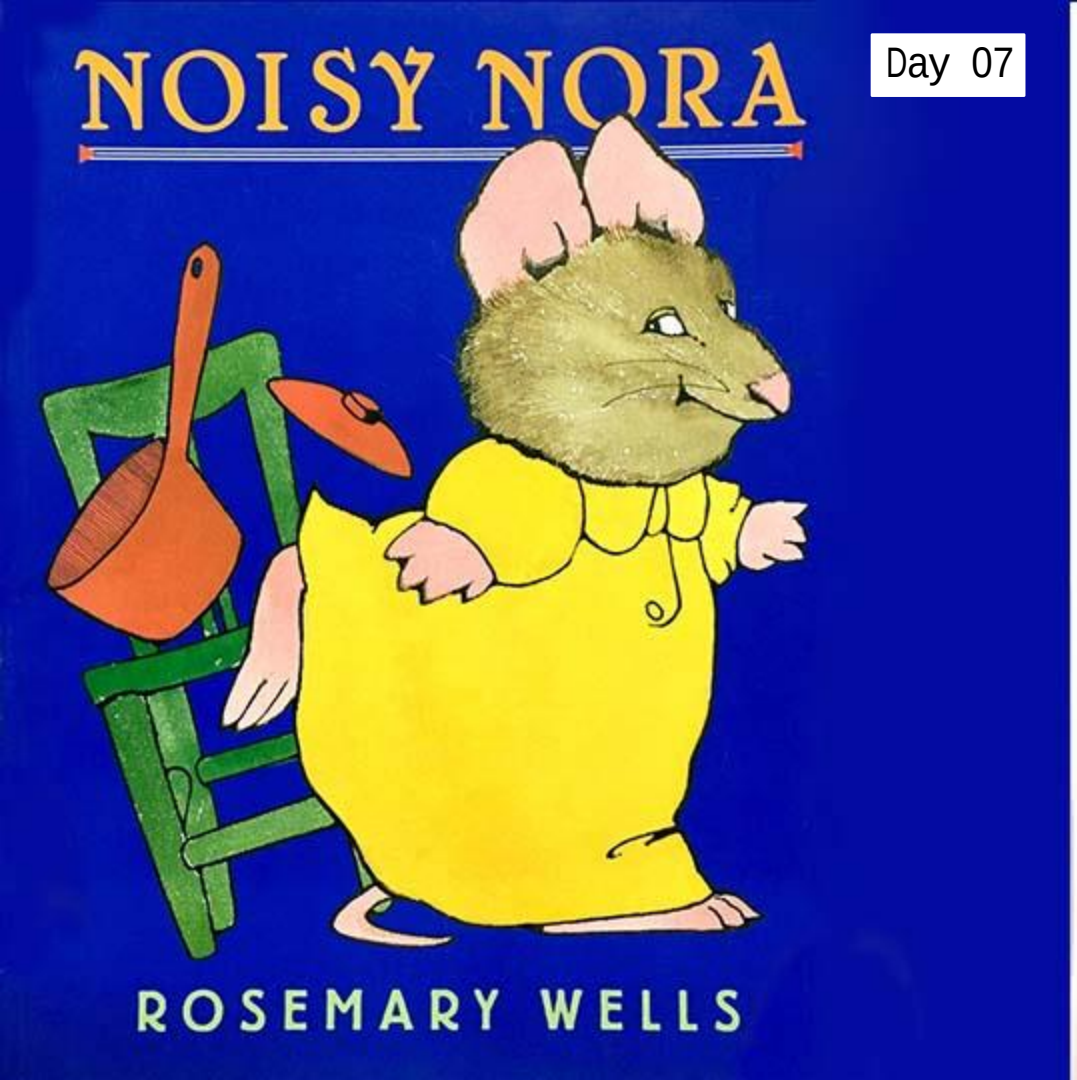
NOISY NORA
ROSEMARY WELLS

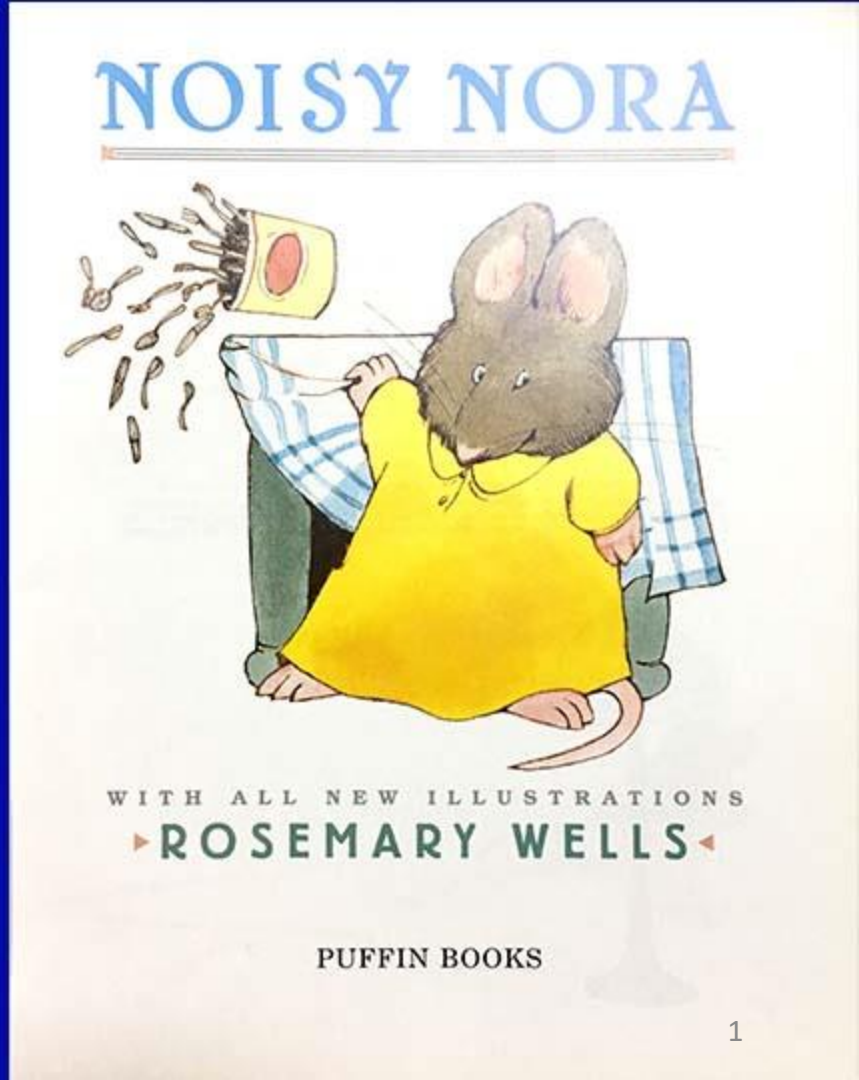
NOISY NORA
WITH ALL NEW ILLUSTRATIONS
ROSEMARY WELLS
PUFFIN BOOKS

诺拉是家里的老二，总是被家人忽视，她很生气。直到有一天，诺拉“摔门而去”，她的爸爸妈妈、姐姐弟弟才发现诺拉的重要性~

Jack had dinner early.

Father played with Kate.

Jack needed burping.

So Nora had to wait.

First she banged the window,

Then she slammed the door,

Then she dropped her sister`s marbles on the kitchen floor.

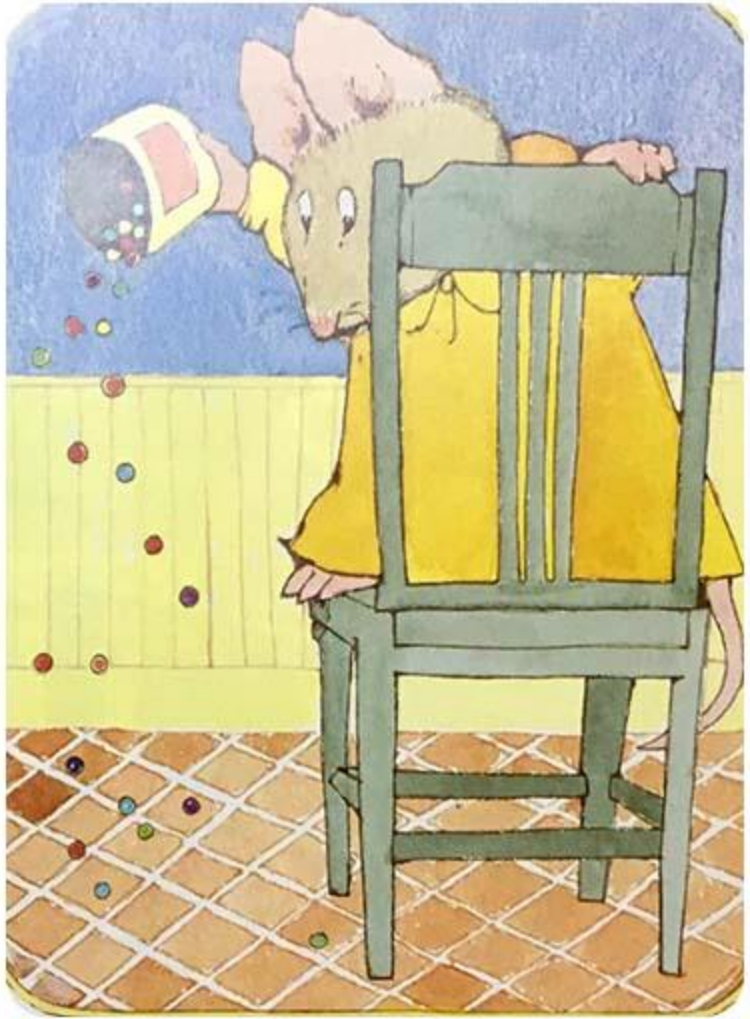

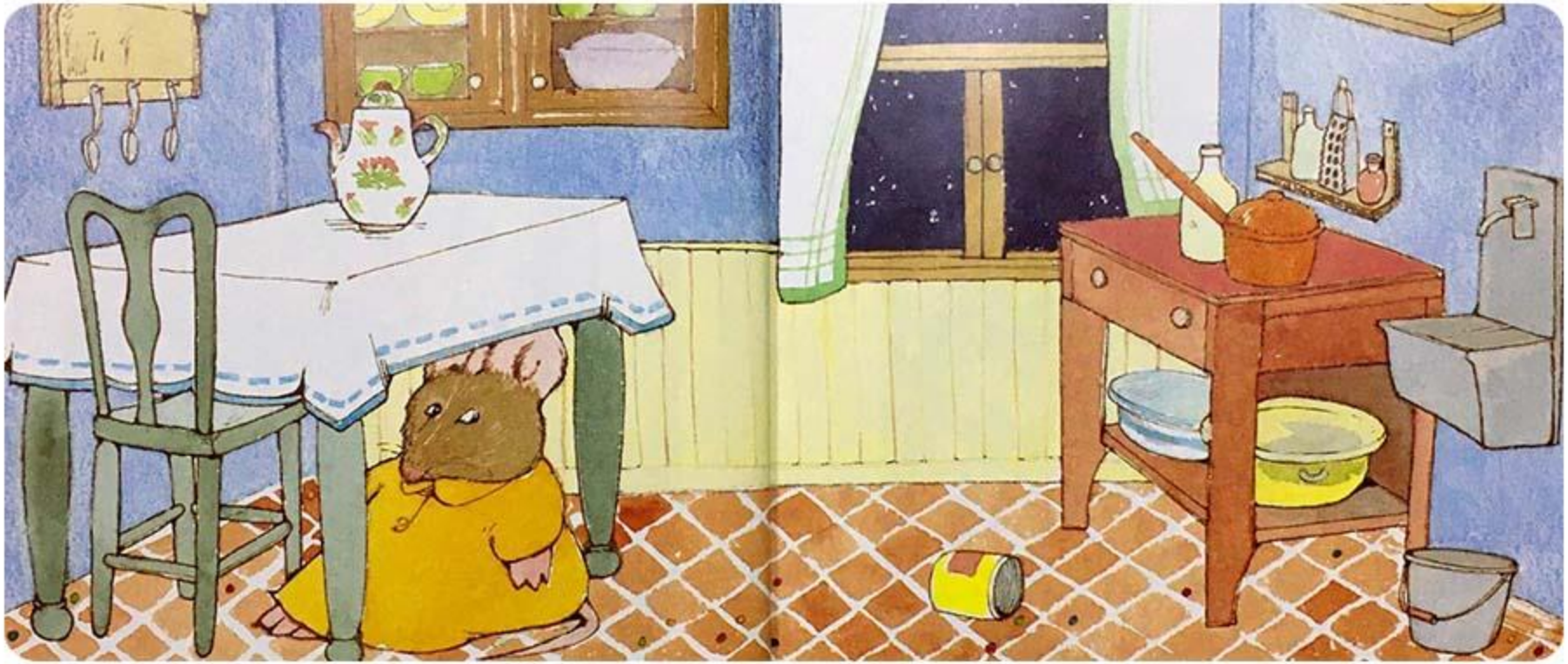

“Quiet!” said her father. “Hush!” said her mum.

“Nora!” said her sister, “Why are you so dumb?”

Jack had gotten filthy.

Mother cooked with Kate,

Jack needed drying off,

so Nora had to wait.

First she knocked the lamp down。

Then she felled some chairs.

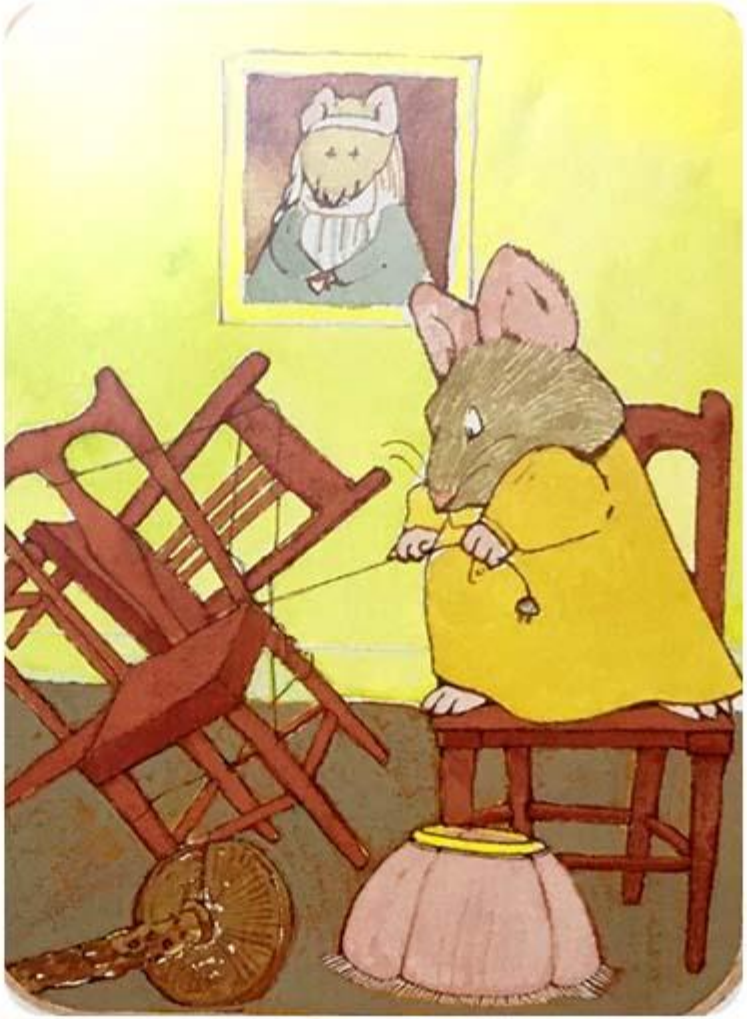

Then she took her brother`s kite, and flew it down the stairs.

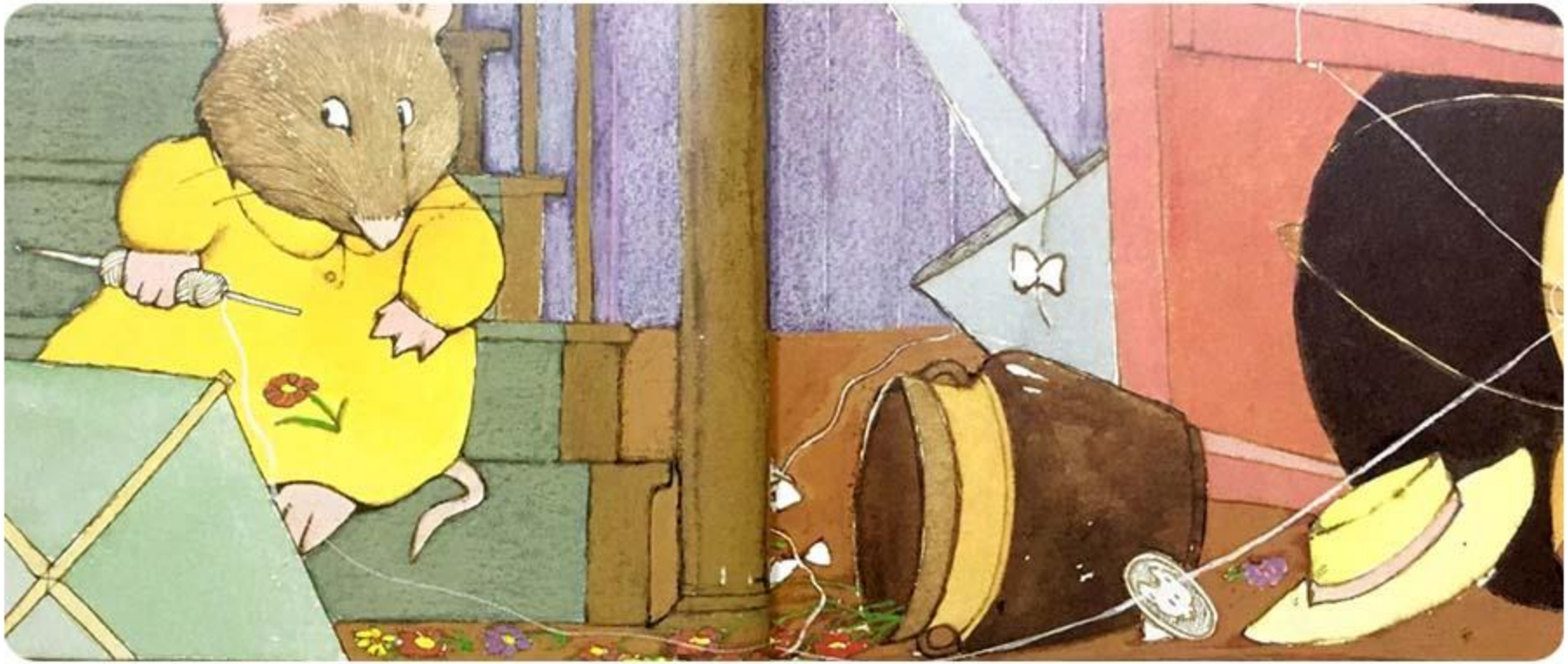

“Quiet!” said her father. “Hush!” said her mum.

“Nora!” said her sister, “Why are you so dumb?”

Jack was getting sleepy.

Father read with Kate.

Jack needed singing to.

So Nora had to wait.

“I`m leaving!” shouted Nora.

“And I`m never coming back!”

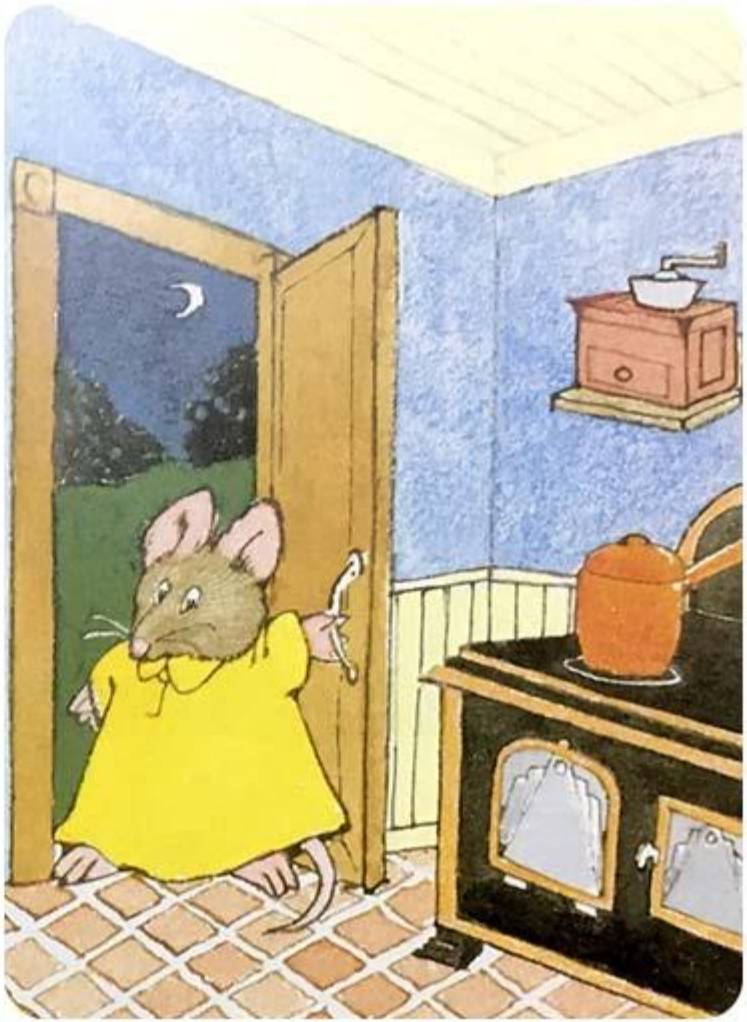

And they didn`t hear a sound.

But a tralala from Jack.

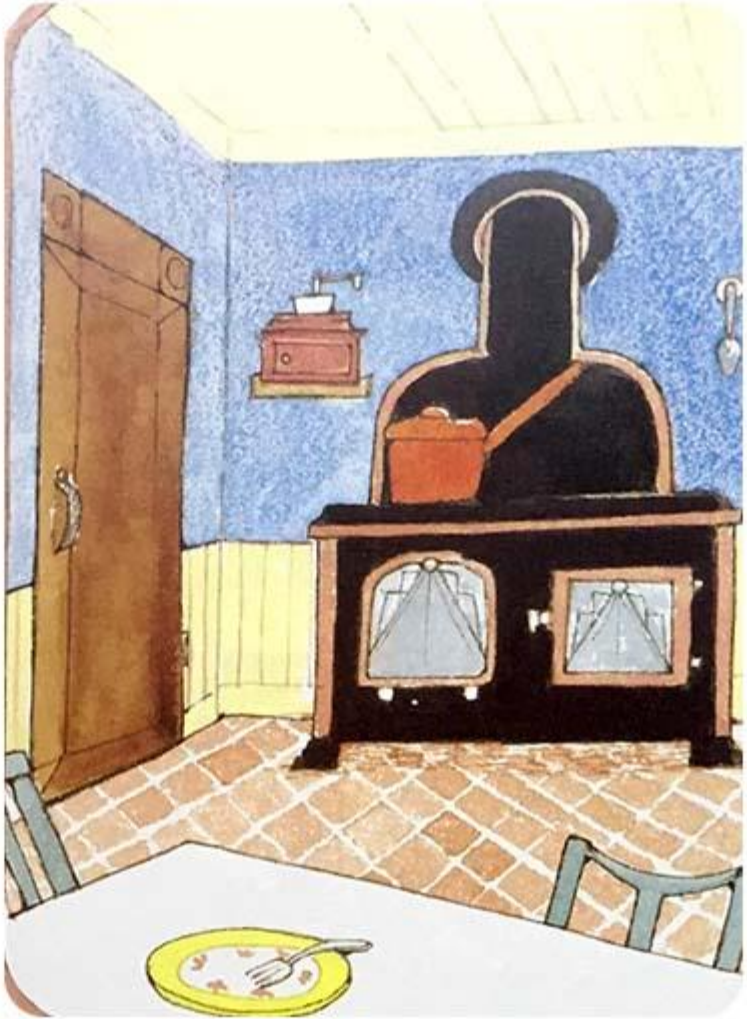

Father stopped his reading.

Mother stopped her song.

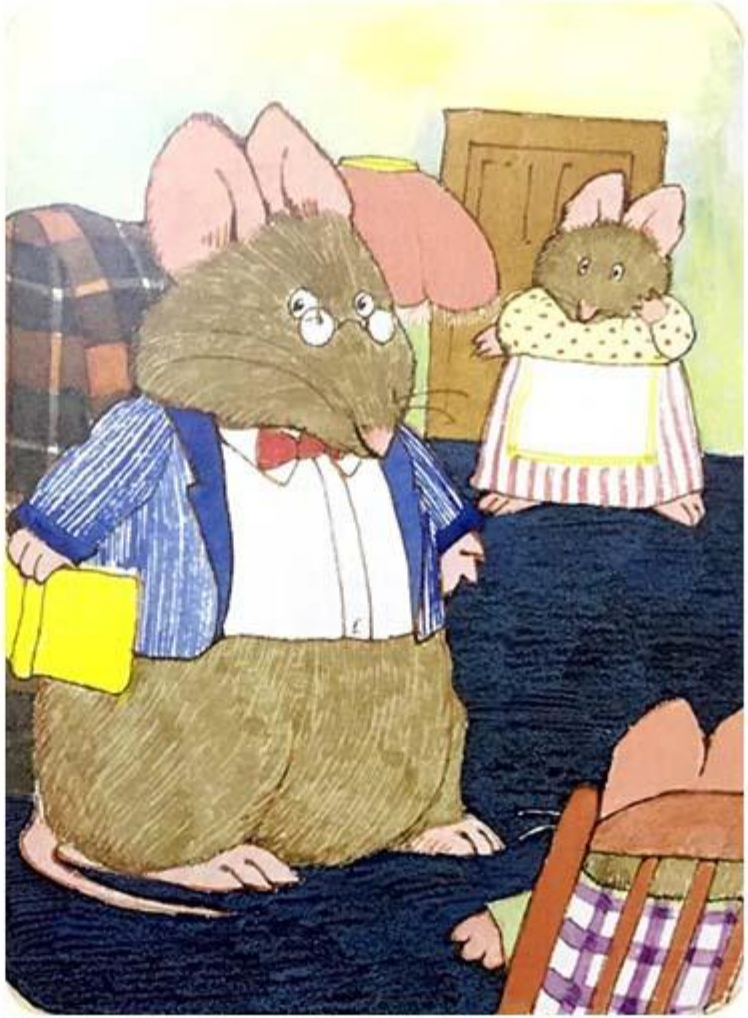

“Mercy!” said her sister,

“Something`s very wrong.”

No Nora in the cellar.

No Nora in the tub.

No Nora in the mailbox,

or hiding in a shrub.

“She`s left us!”

moaned her mother. As they sifted through the trash.

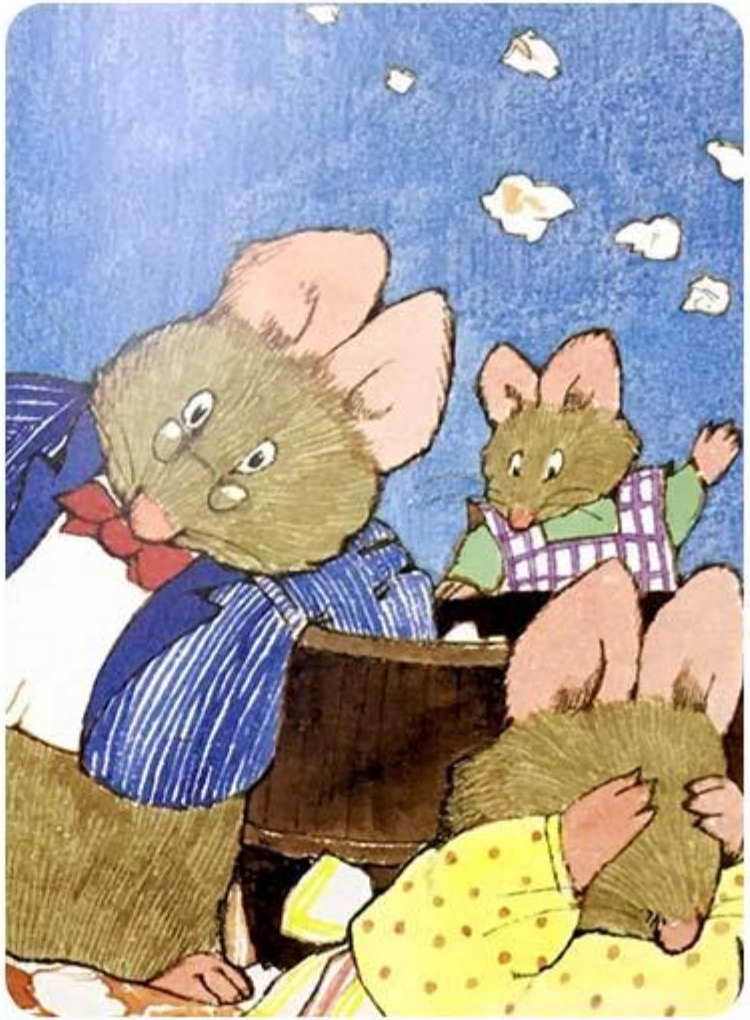

“But I`m back again !” said Nora, with a monumental crash.

Jack had dinner early.
杰克先开始了晚餐。

Father played with Kate.
爸爸在与凯特玩儿。

Jack needed burping. So Nora had to wait.
杰克要打嗝。所以诺拉不得不等着。

First she banged the window,
她先撞窗户,

Then she slammed the door,
又关上了门,

Then she dropped her sister`s marbles on the kitchen floor.
然后她把姐姐的弹珠掉在了厨房的地板上。

"Quiet!" said her father. "Hush!" said her mum.
"安静!"爸爸说。"嘘!"妈妈说。
"Nora!" said her sister, "Why are you so dumb?"
"诺拉!"姐姐说。"你怎么这么傻?"

Jack had gotten filthy.
杰克变得脏脏的。

Mother cooked with Kate,
妈妈和凯特一起在做饭。

Jack needed drying off, so Nora had to wait.
杰克需要把身子擦干，所以诺拉不得不等着。

First she knocked the lamp down。Then she felled some chairs.
她先把台灯撞倒了。然后又碰翻了椅子。

Then she took her brother`s kite, and flew it down the stairs.
接着拿着弟弟的风筝让它飞下楼梯。

"Quiet!" said her father. "Hush!" said her mum.
"Nora!" said her sister, "Why are you so dumb?"
"安静!"爸爸说。"嘘!"妈妈说。"诺拉!"姐姐说，"你怎么这么傻?"

Jack was getting sleepy.
杰克快要睡着了。

Father read with Kate.
爸爸和凯特在看书。

Jack needed singing to. So Nora had to wait.
杰克要唱歌。所以诺拉不得不等着。

"I`m leaving!" shouted Nora. "And I`m never coming back!"
"我要离开!"诺拉大喊。"而且我再也不要回来了!"

And they didn`t hear a sound. But a tralala from Jack.
然而他们什么也没听到。只听到了杰克发出来的"哗啦啦"的声音。

Father stopped his reading. Mother stopped her song.
爸爸停止看书。妈妈停止唱歌。

“Mercy!” said her sister, “Something`s very wrong.”
“上帝保佑!”姐姐说，“糟了！”

No Nora in the cellar. No Nora in the tub.
诺拉不在地窖里。诺拉不在浴缸里。

No Nora in the mailbox, or hiding in a shrub.
诺拉不在邮箱里，也没藏在灌木丛。

“She`s left us!” moaned her mother. As they sifted through the trash.
“她离开了我们!”妈妈抱怨着。正当他们在垃圾堆里翻找时，

“But I`m back again!”said Nora, with a monumental crash.
“但我又回来啦!”诺拉说。伴随着重重的撞击声。